

BOARD FOR RESEARCH EDUCATION AND DEVELOPMENT (BREAD)

A – 262, Sector – 19, Noida, U P, India - 201301



VISION

**Empowerment Through
Education**

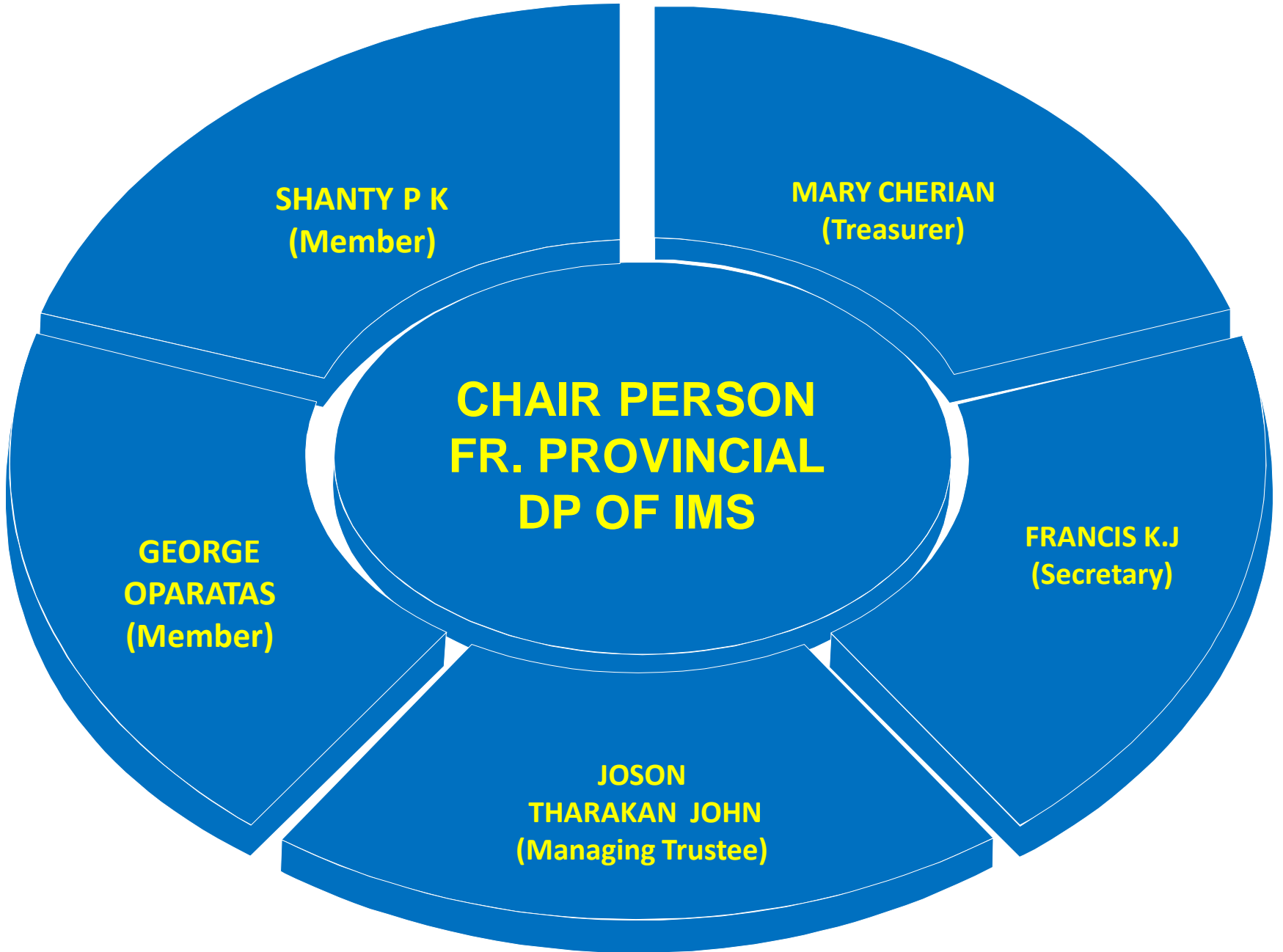

**CHAIR PERSON
FR. PROVINCIAL
DP OF IMS**

**SHANTY P K
(Member)**

**MARY CHERIAN
(Treasurer)**

**FRANCIS K.J
(Secretary)**

**JOSON
THARAKAN JOHN
(Managing Trustee)**

**GEORGE
OPARATAS
(Member)**

BREAD

MARY'S
MEALS

Food

MOTHER'S
CARE

Educational
Assistance

BLOSSOMS

Future
Education

MOTHER'S
LEAP

Job oriented
training

Total no. of Beneficiaries – 20954

under

- **mary's meals: 20387**
- **Mother's Care - 2009**
- **Blossom - 300**
- **Mother's Leap - 23**

mary's meals feeding - Statewise

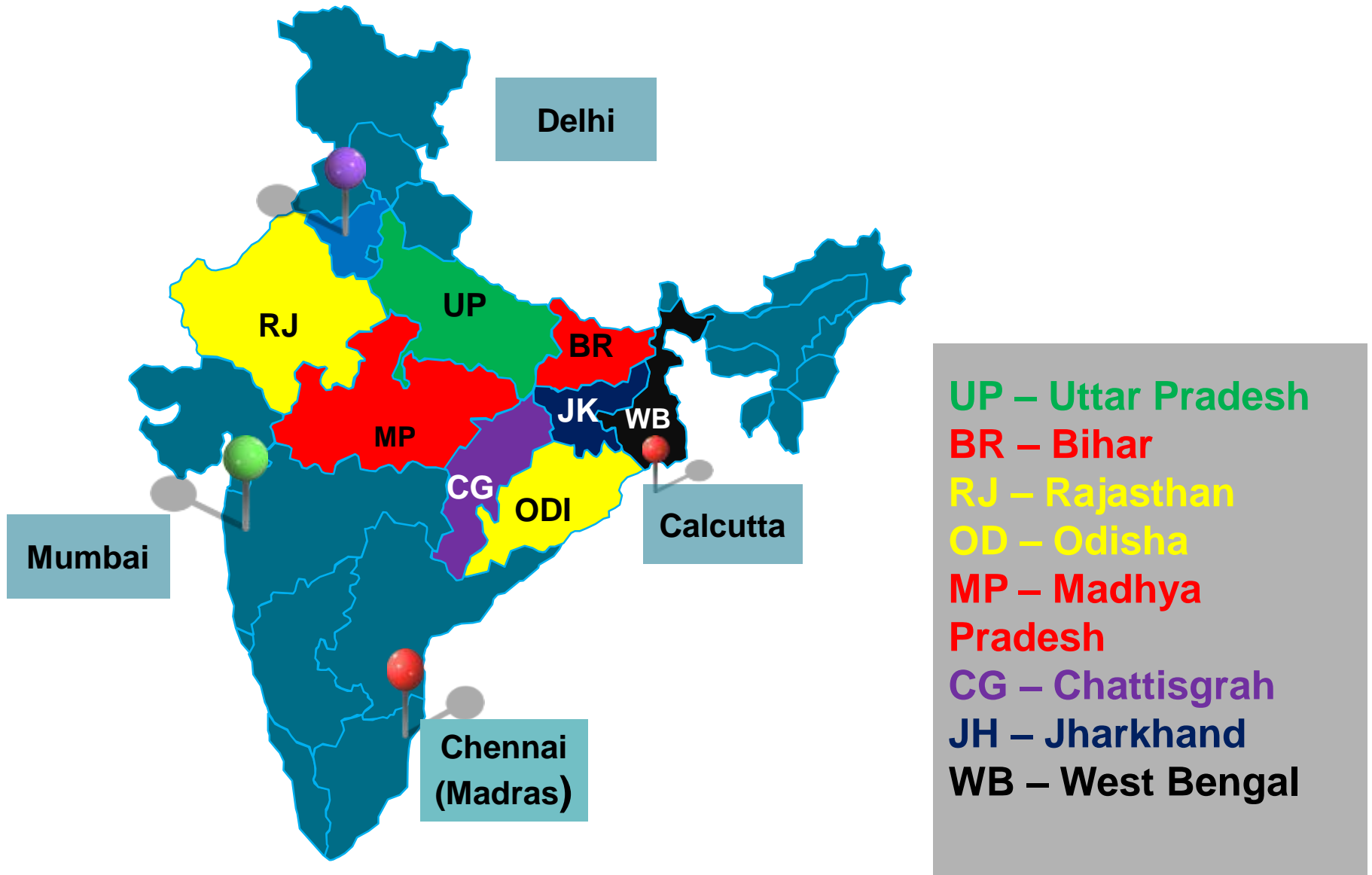

MARY'S MEALS CHILDREN STATEWISE – 2017 - 18

CHILDREN – 20387

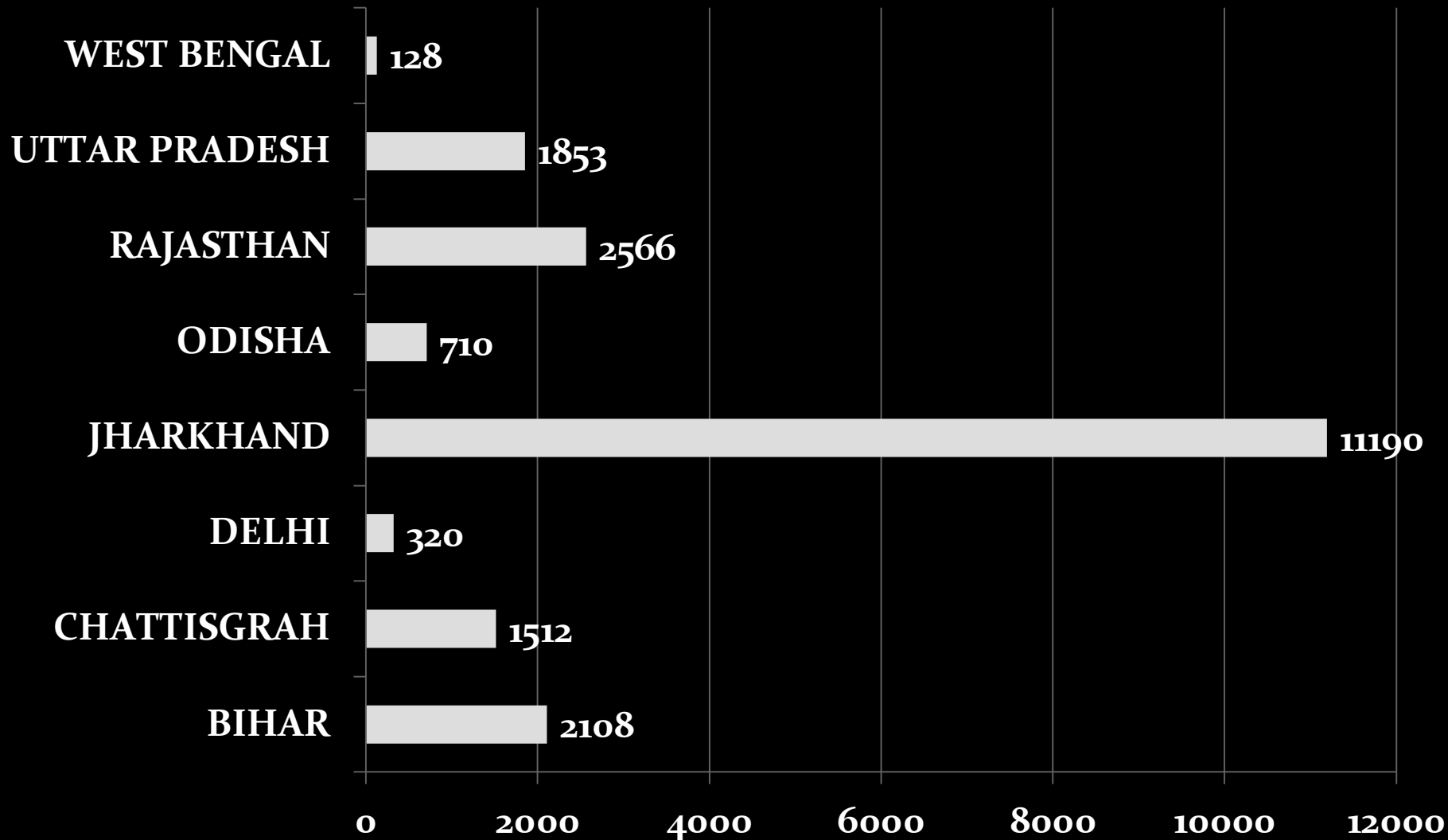

THE GROWTH OF MARY'S MEALS IN INDIA

CHILDREN - 20387

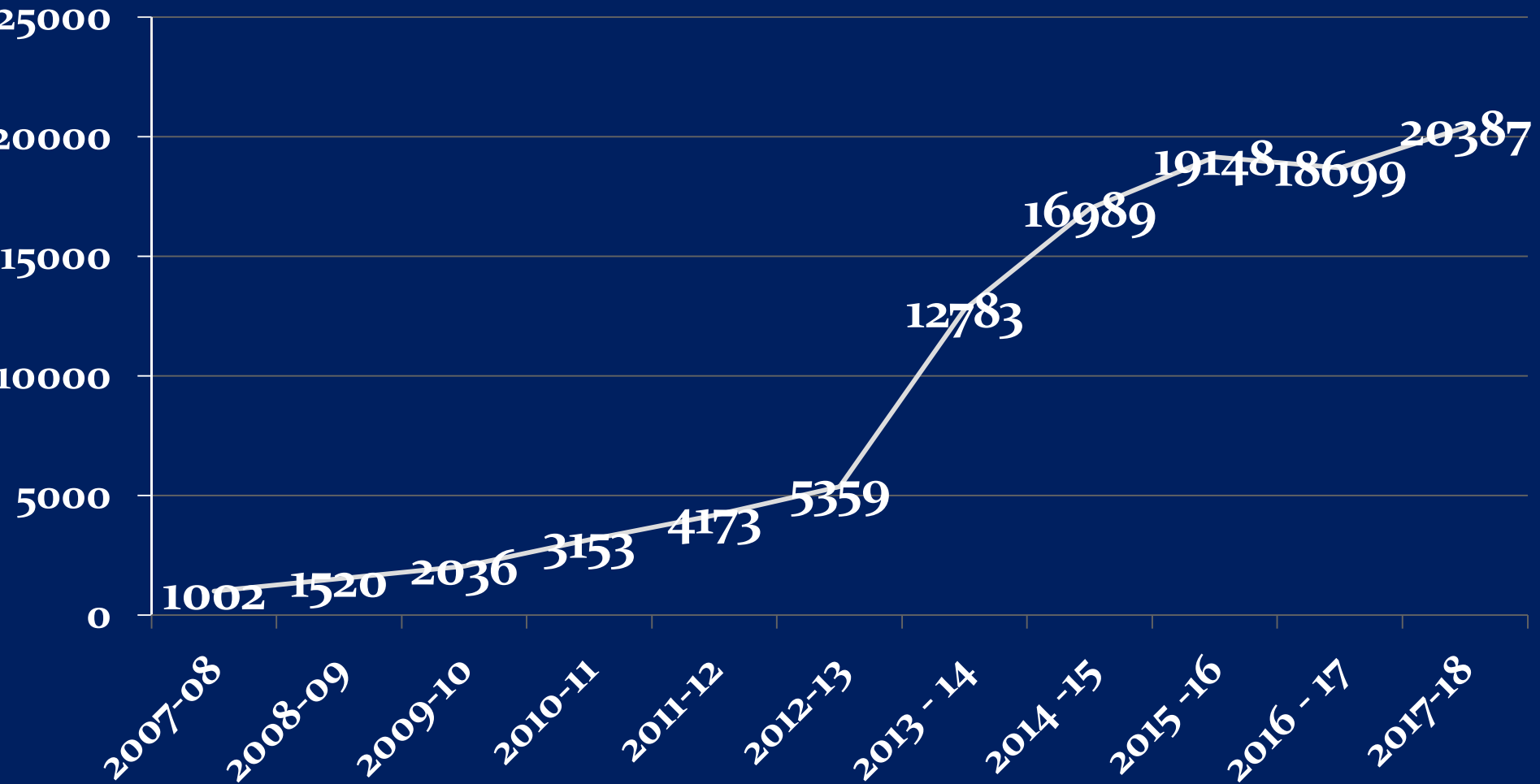

BREAD WITH LOCAL PARTNERS AND NO. OF CENTERS - 2017-18

TOTAL CENTERS - 58

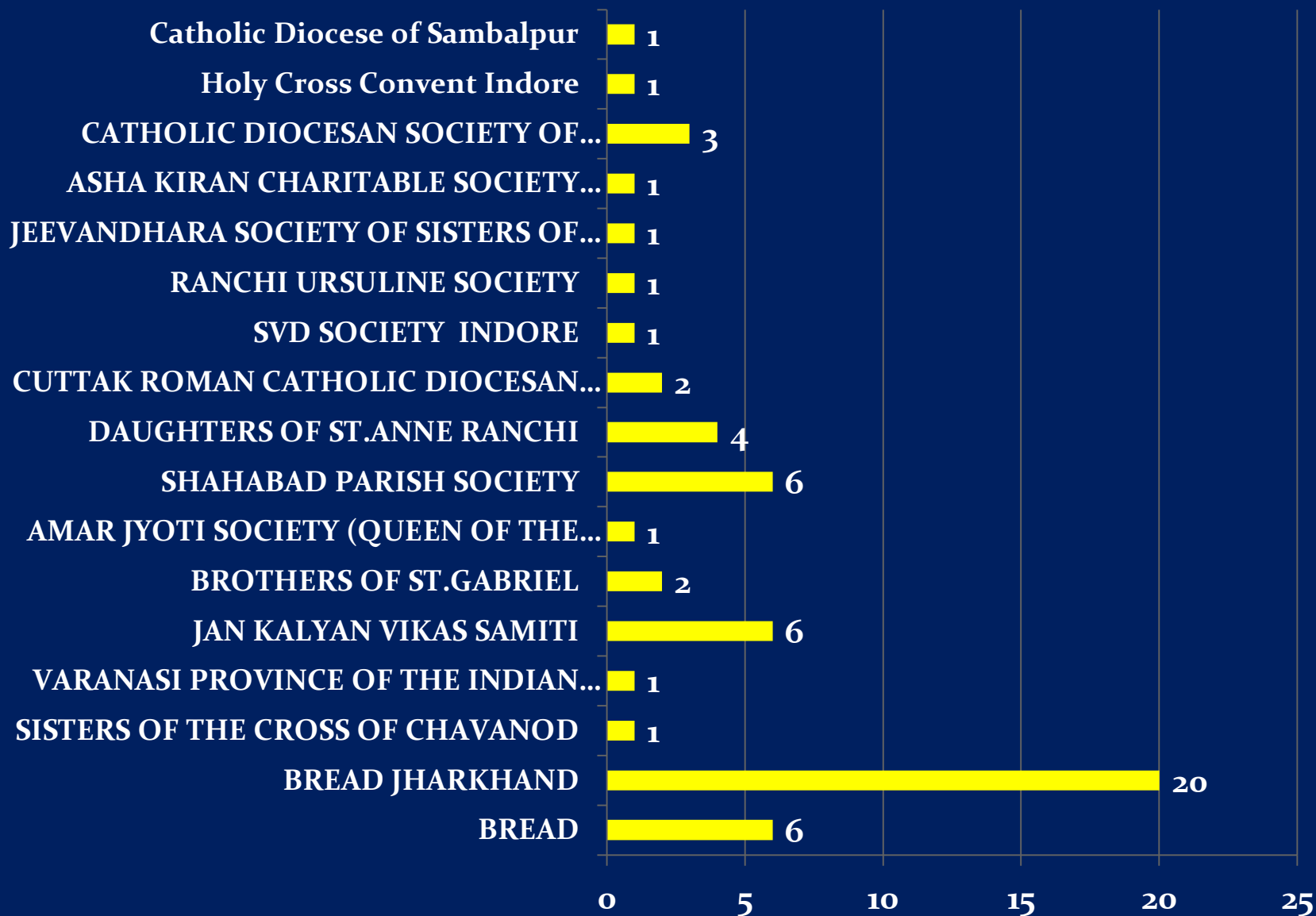

BREAD WITH LOCAL PARTNERS AND NO. OF CHILDREN - 2017-18

TOTAL PARTNERS - 15

BREAD OFFICE - 2

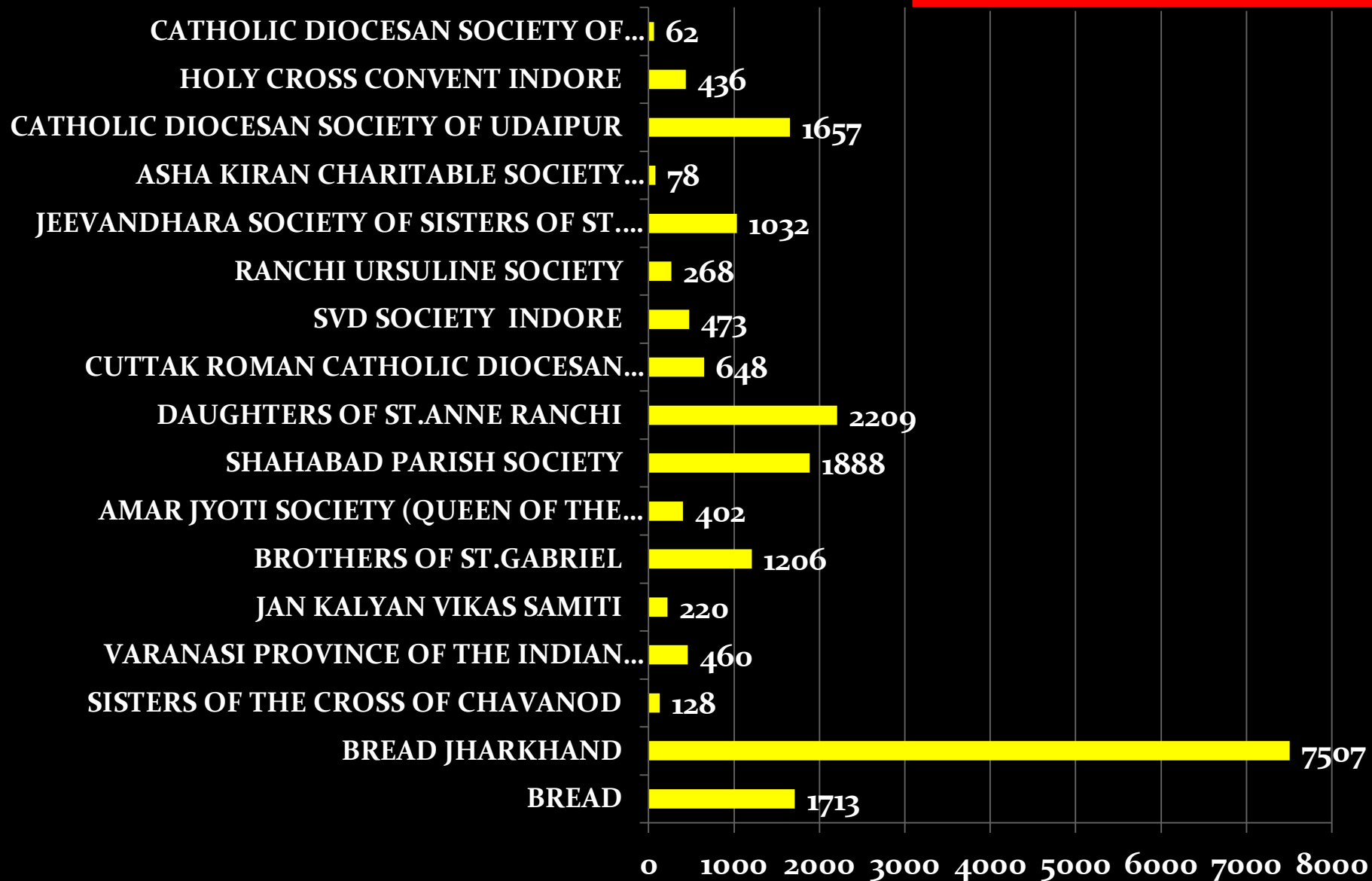

DATA OF 2017-18

TYPE OF SCHOOLS/ CENTERS

TOTAL NO OF M.M CENTERS/SCHOOLS : 58

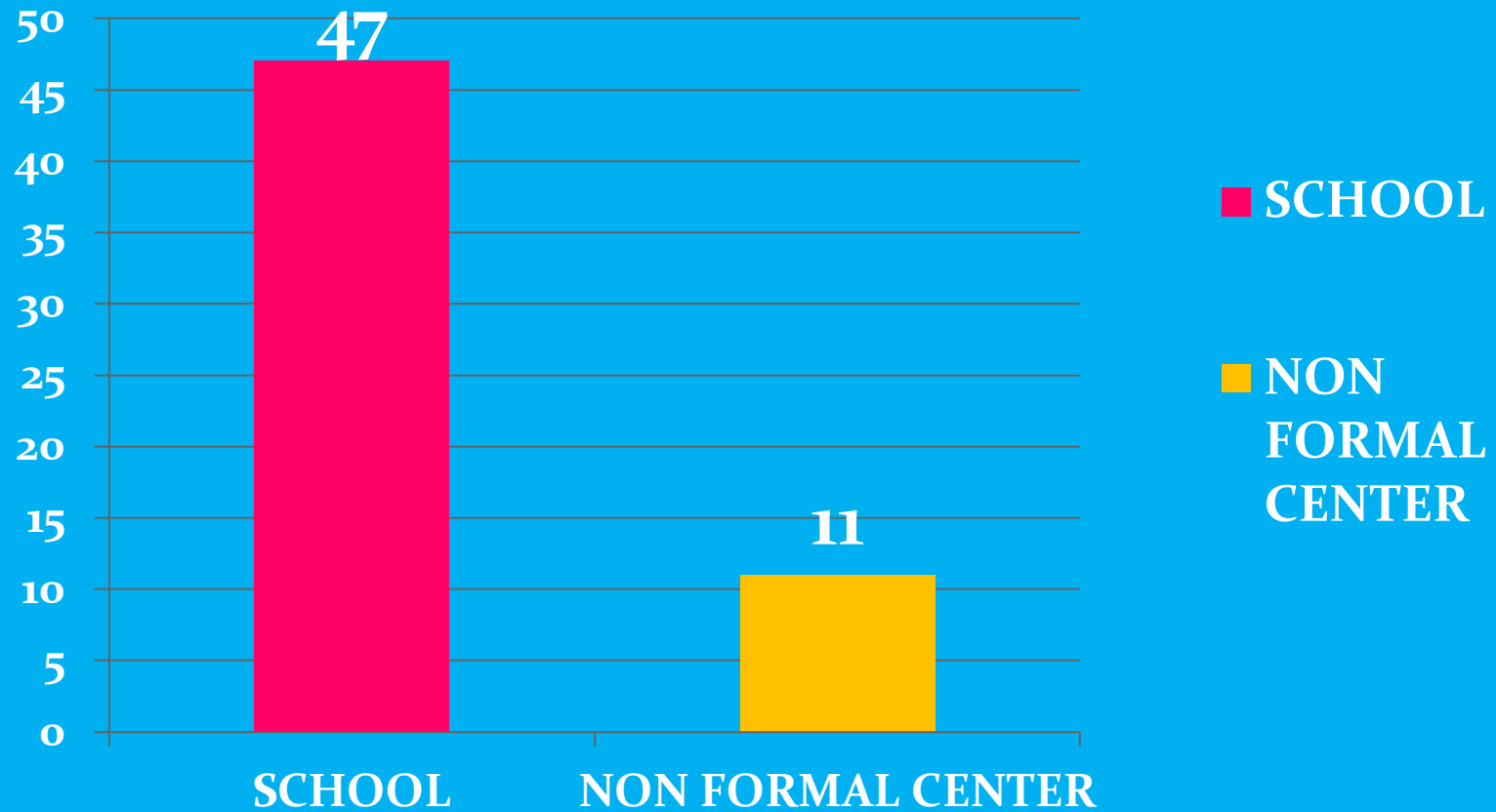

GENDER CLASSIFICATION

■ BOYS ■ GIRLS

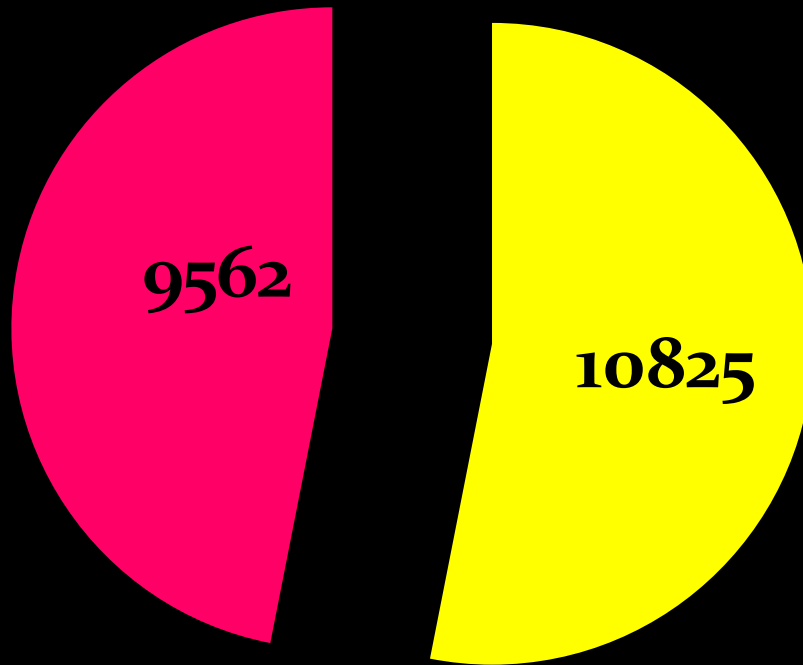

Category of mary's meals children

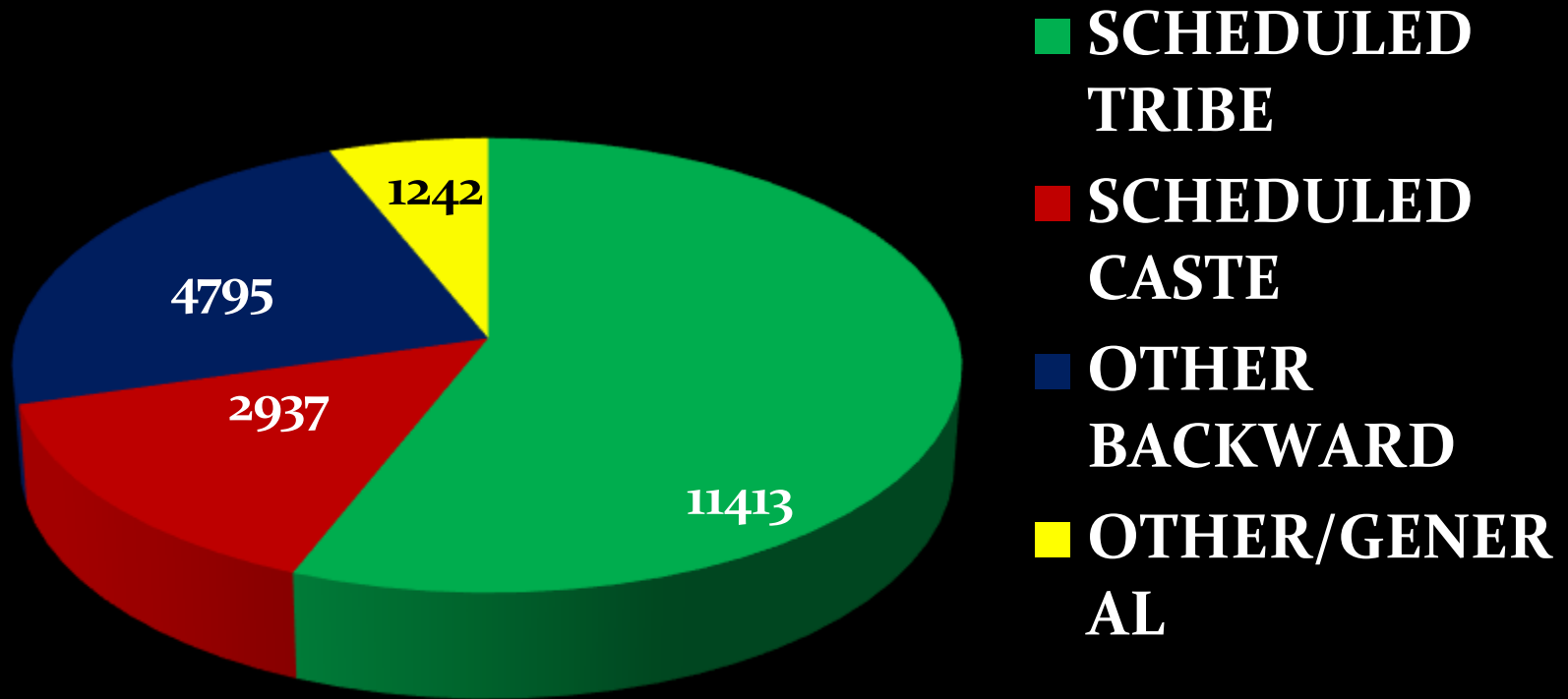

Level Of Education

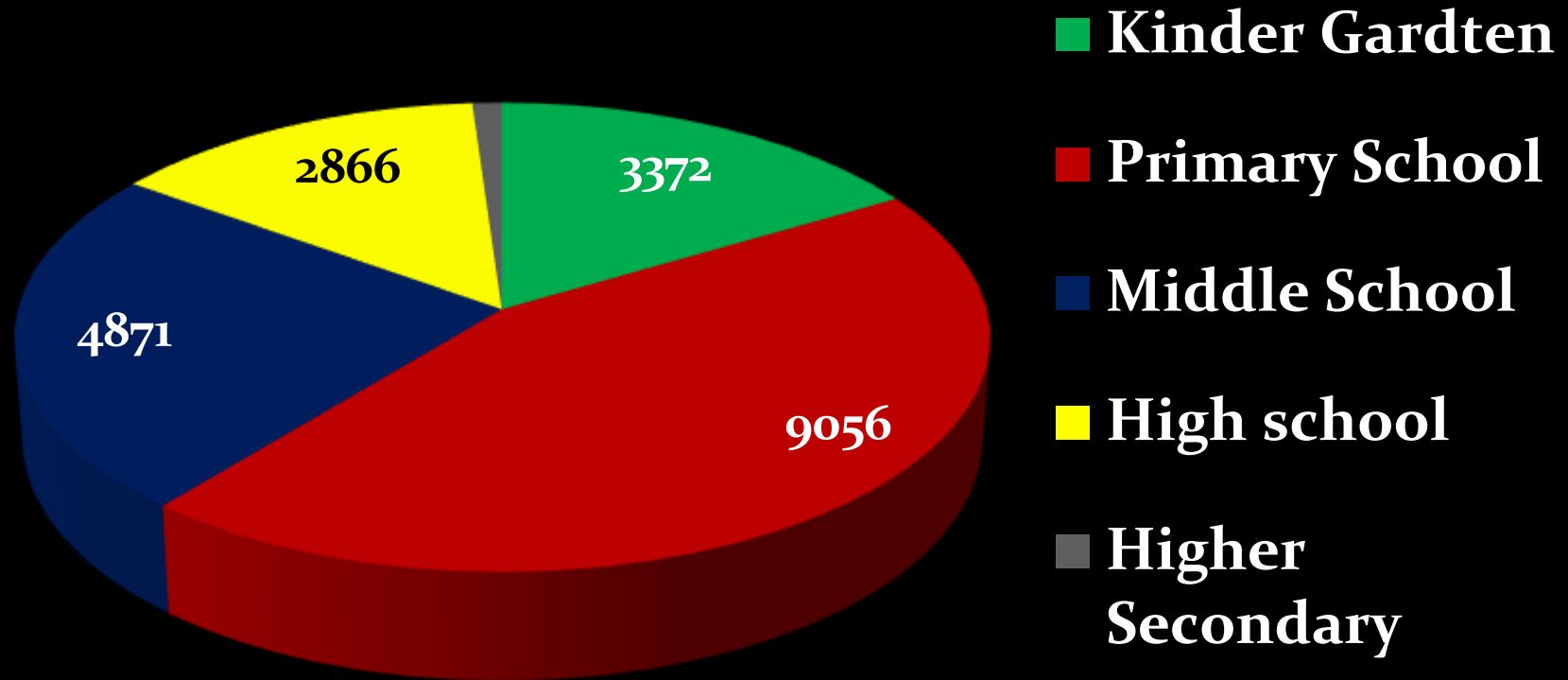

Why feeding :

WE BELIEVE



1. Food & Education is key to development and alleviation of poverty.
2. Food, serves as an incentive to the hungry children to come to the classroom

Fruits of mary's meals

- Nutritious food for the poor children
- Improvement in health status
- Children re- discover their childhood
- Community participation
- Gender discrimination is reduced
- Child labour reduced
- Improvement in educational conditions
- Education among girl children is promoted
- Caste imbalance reduced as children eat together















**MOTHERS
CARE**



BREAD

MOTHER'S CARE

Name	:	MOTHER'S CARE INDIA
Registration No.	:	1234/66
Registered office	:	16 ORCHARD DR, GIFFNOCK, G46 7NU GLASGOW, SCOTLAND, UK
Tel. No	:	+44-141-6203603
E mail	:	<u>patricialonergan@hotmail.co.uk</u>
Website	:	<u>www.motherscare.org</u>
Year of registration	:	2009

ENSURING QUALITY EDUCATION UPTO COLLEGE LEVEL



Mother's Care is a unique programme towards self-reliance by offering financial help for education to those who are less privileged, so that they can stand on their own.

Mother's Care reaches out to the disadvantaged students by way of individual educational sponsorship to ensure quality education up to college level.

THE GROWTH OF MOTHER'S CARE IN INDIA – NO. OF CHILDREN – 2009

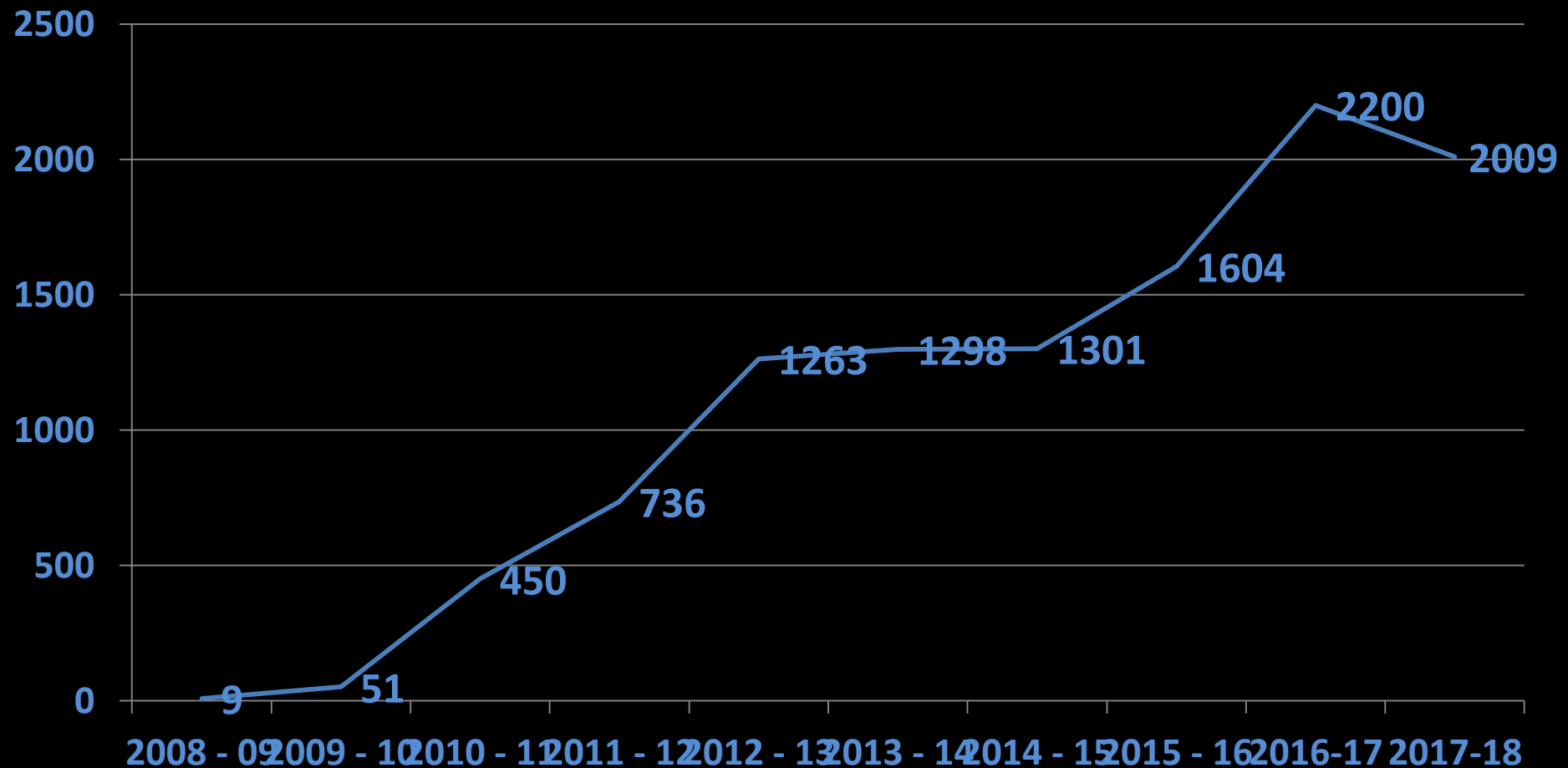

NO.OF CHILDREN STATE WISE

TOTAL NO.OF CHILDREN – 2009

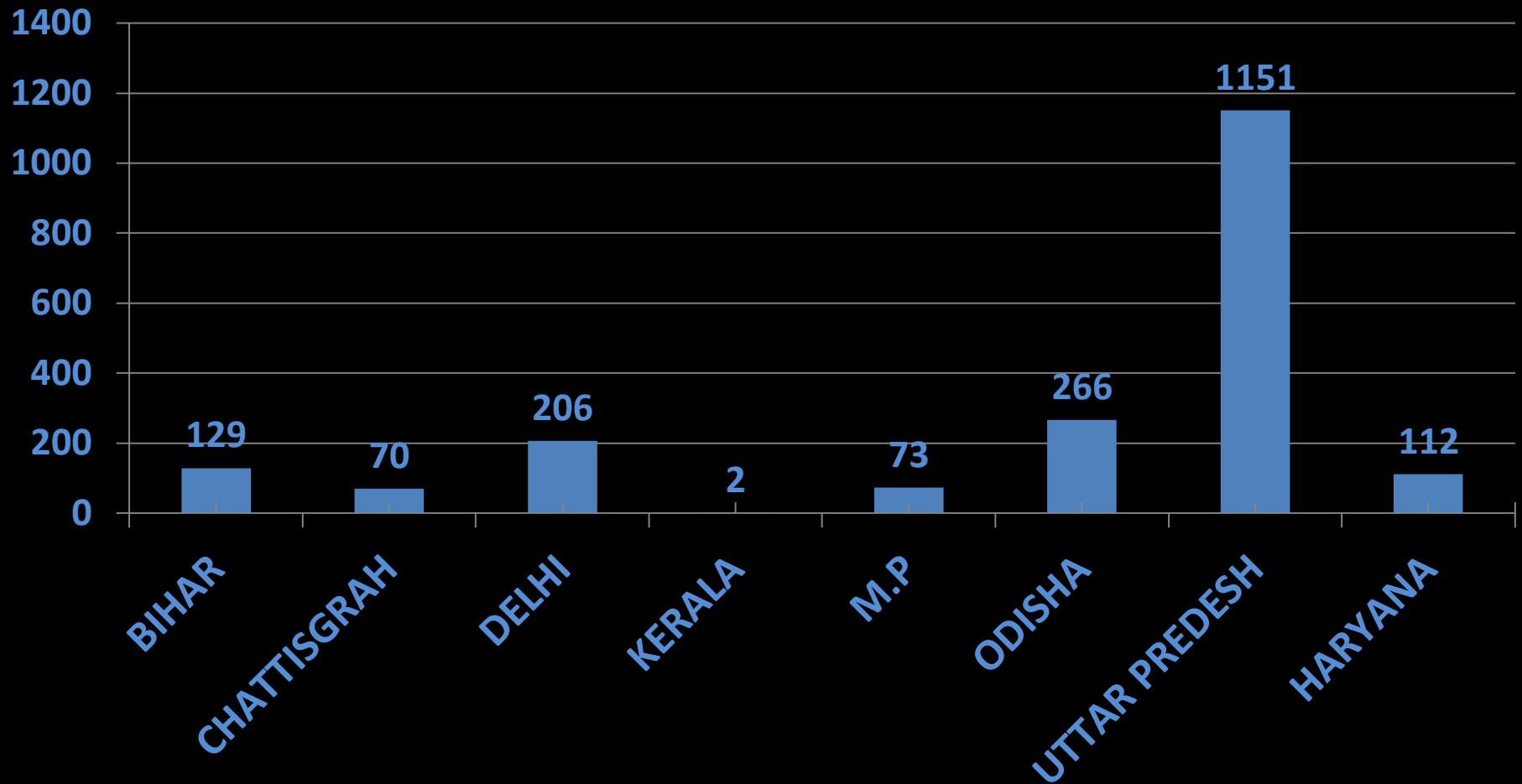

MOTHER'S CARE PARTNERS AND NO. OF CHILDREN

TOTAL NO OF MC PARTNERS :12

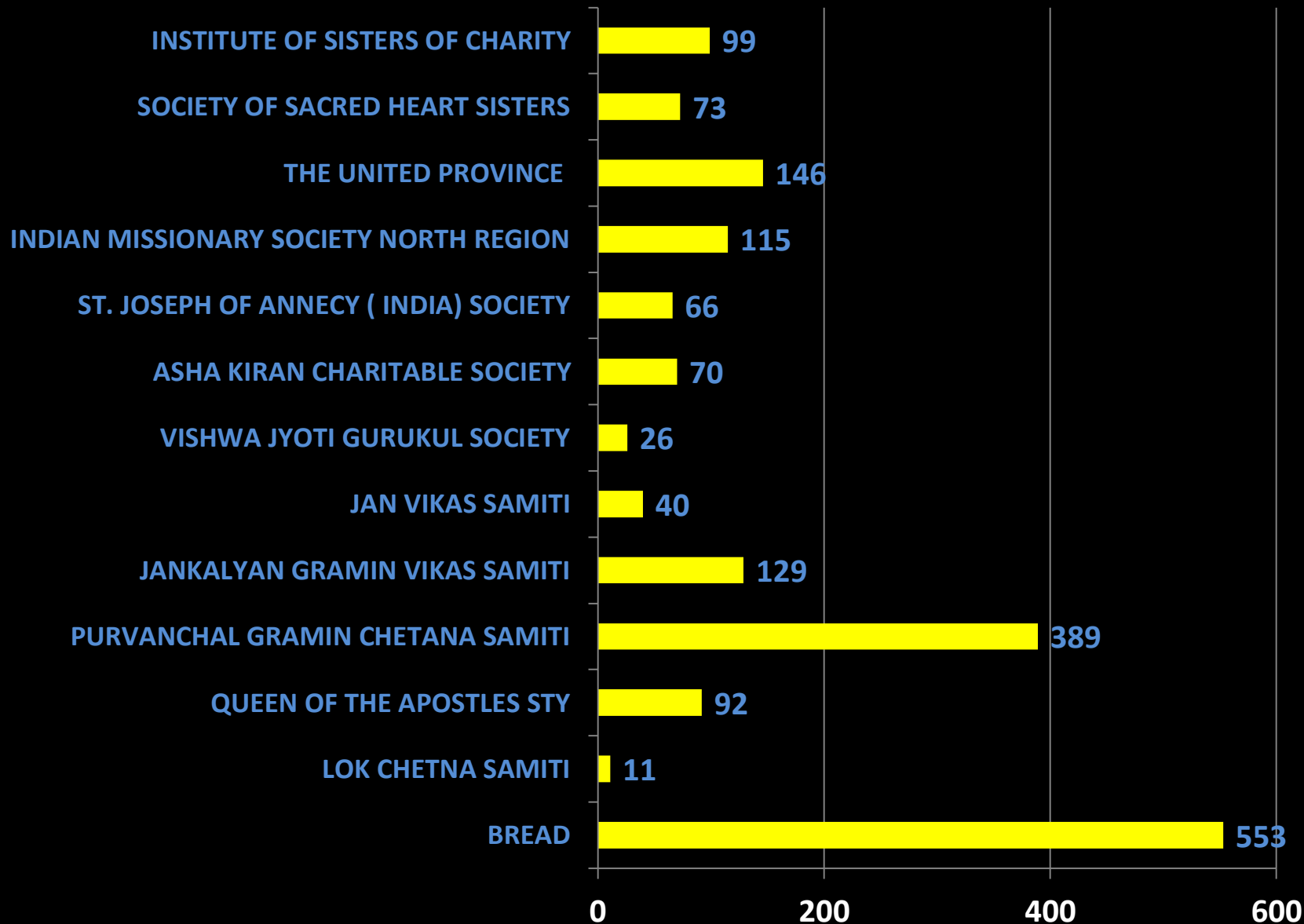

MOTHER'S CARE 2016
GENDER CLASSIFICATION
Total Children - 2009

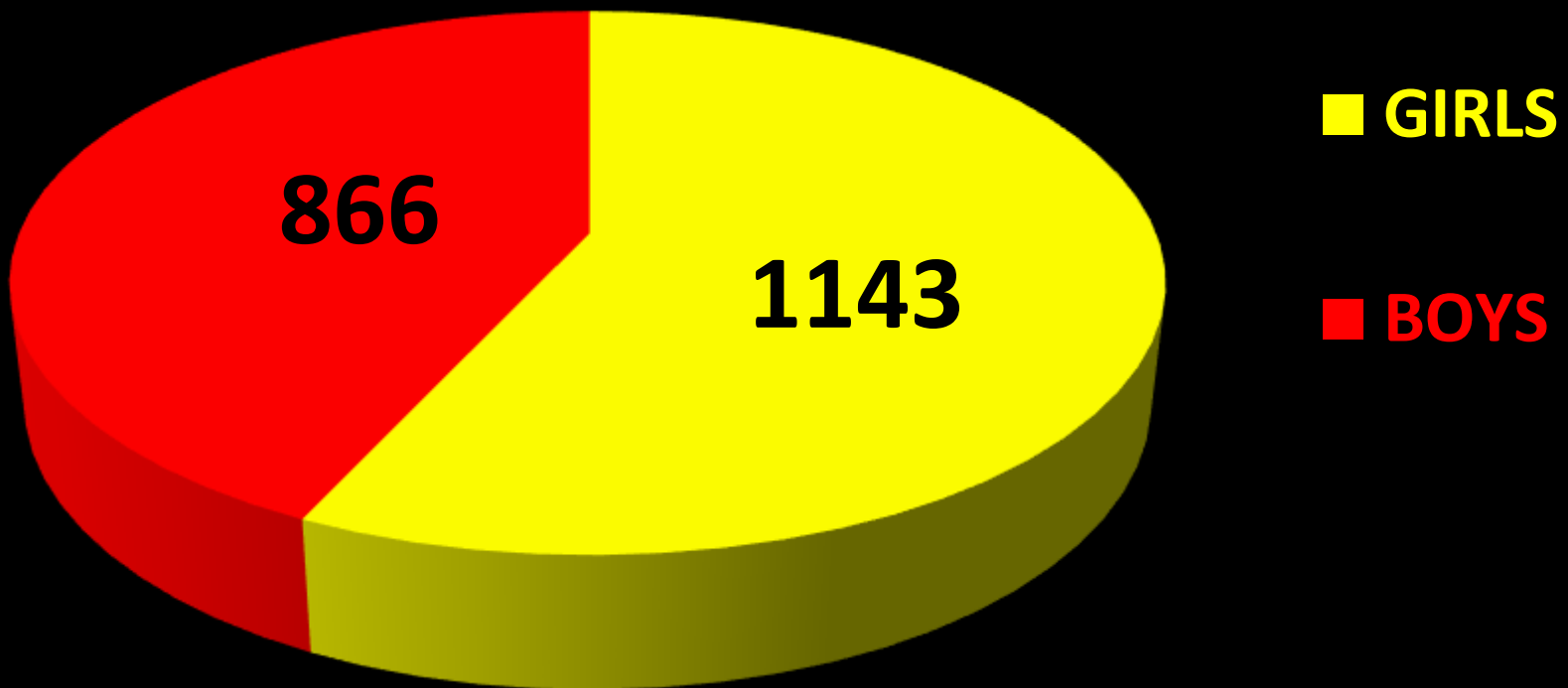

MOTHER'S CARE 2016

LEVEL OF EDUCATION

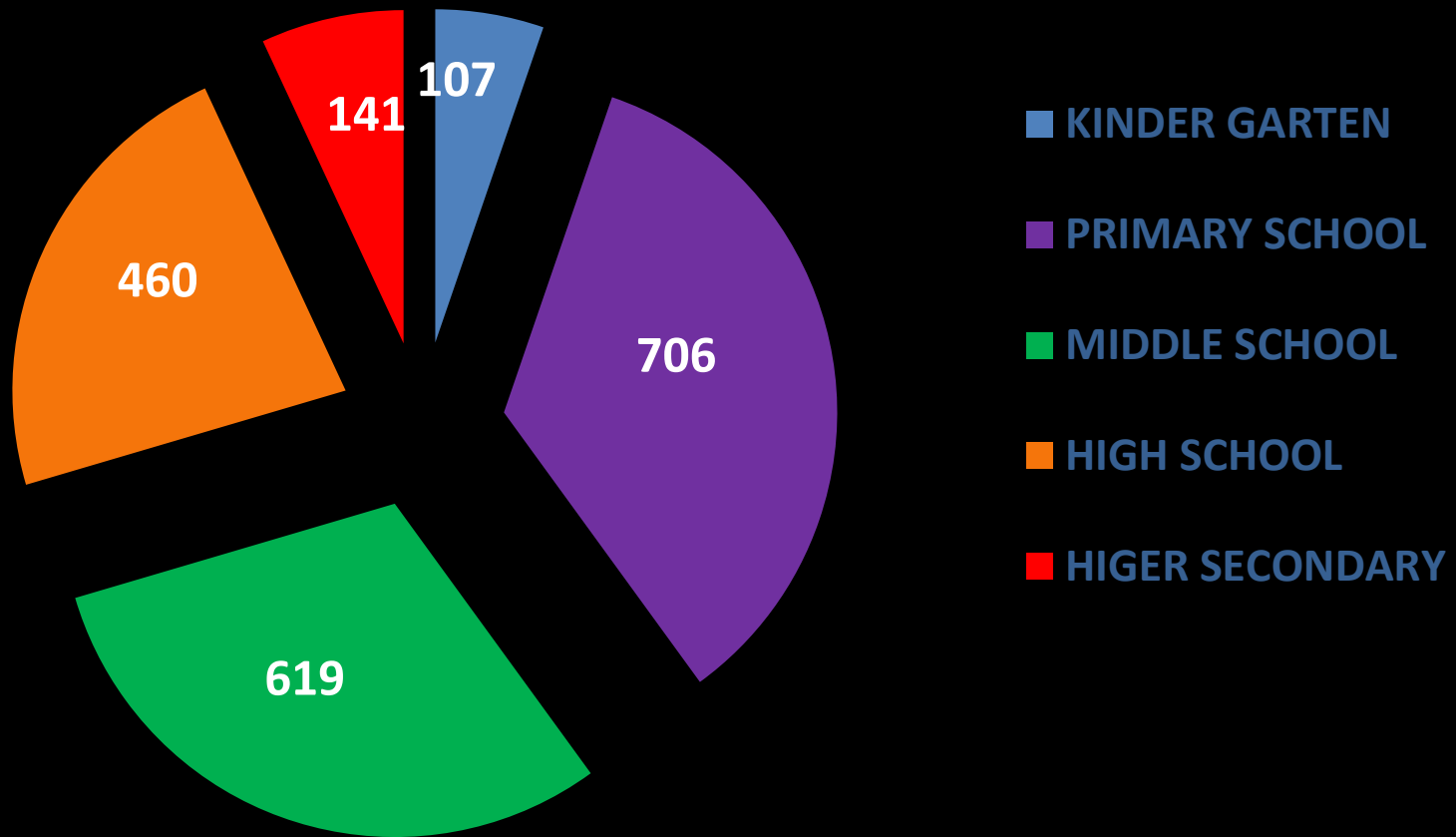

MOTHER'S CARE 2016

AGEWISE CLASSIFICATION

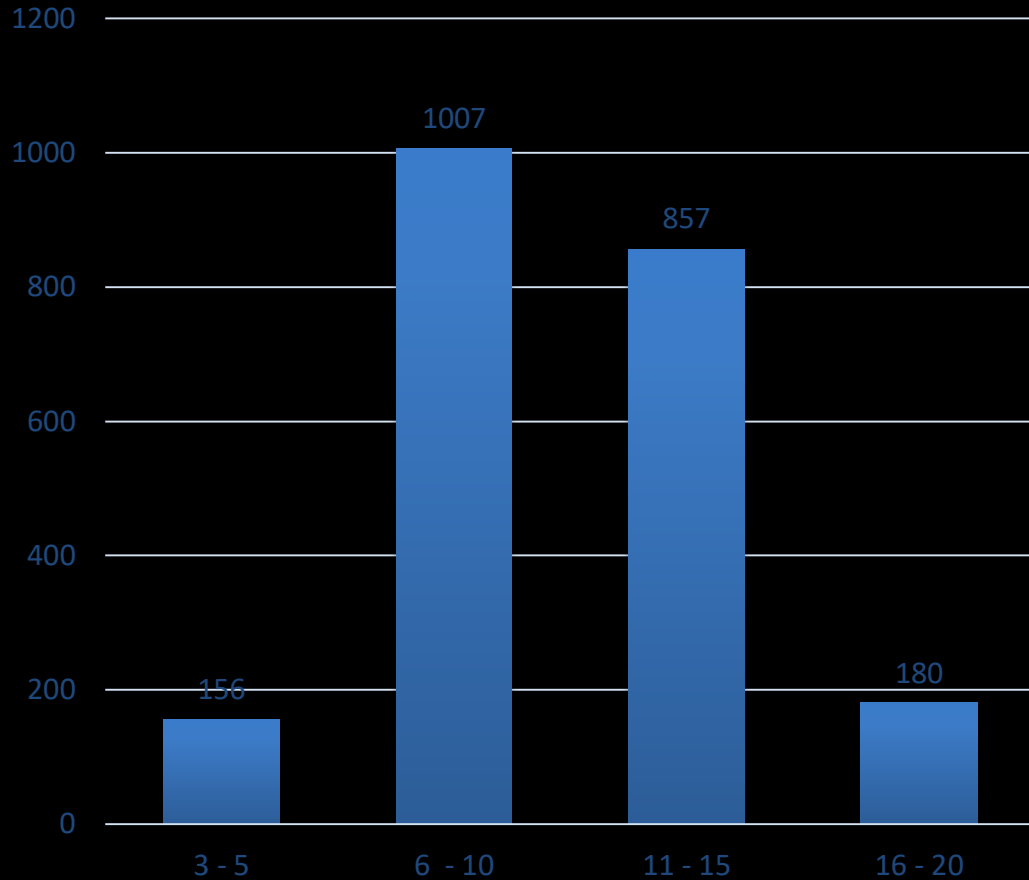

SALES

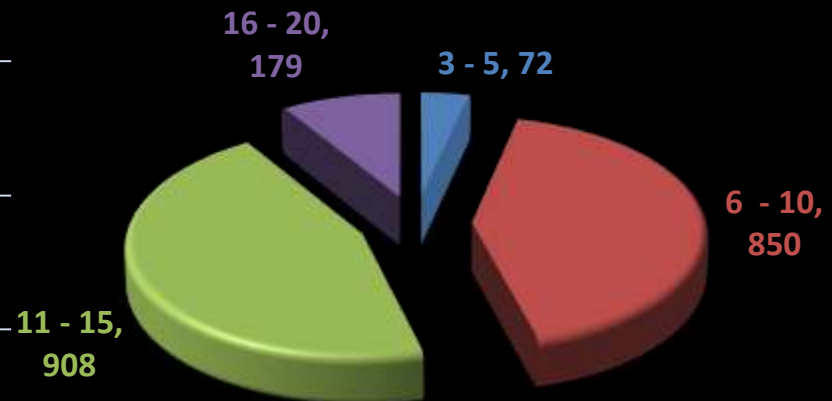











PROYECTO DEEPAK

Mother's Care

Get - Together

Christnagar





MOTHER'S CARE
Scholarship Distribution Program
Managed by
SREAR No

A large group of children and adults are posed for a group photograph. The children, of various ages, are holding white certificates or papers. They are dressed in a variety of colorful clothing, including dresses, shirts, and traditional Indian attire. The adults, including men and women, are standing around the children. The background features a white wall with a banner and a window with green curtains. The floor is made of grey tiles.

Blossom

Total no. of beneficiaries - 300

At :

- St. Theresa's Welfare center, Vijaya Nagar, Ghaziabad, U P by BREAD - Beneficiaries - 200
- Jan Vikas Samiti, VP of IMS, Varanasi, U P - Beneficiaries -100

Mother's Leap

Total Students Sponsored: 23

CHART TITLE

■ Series 1 ■ Column1 ■ Column2

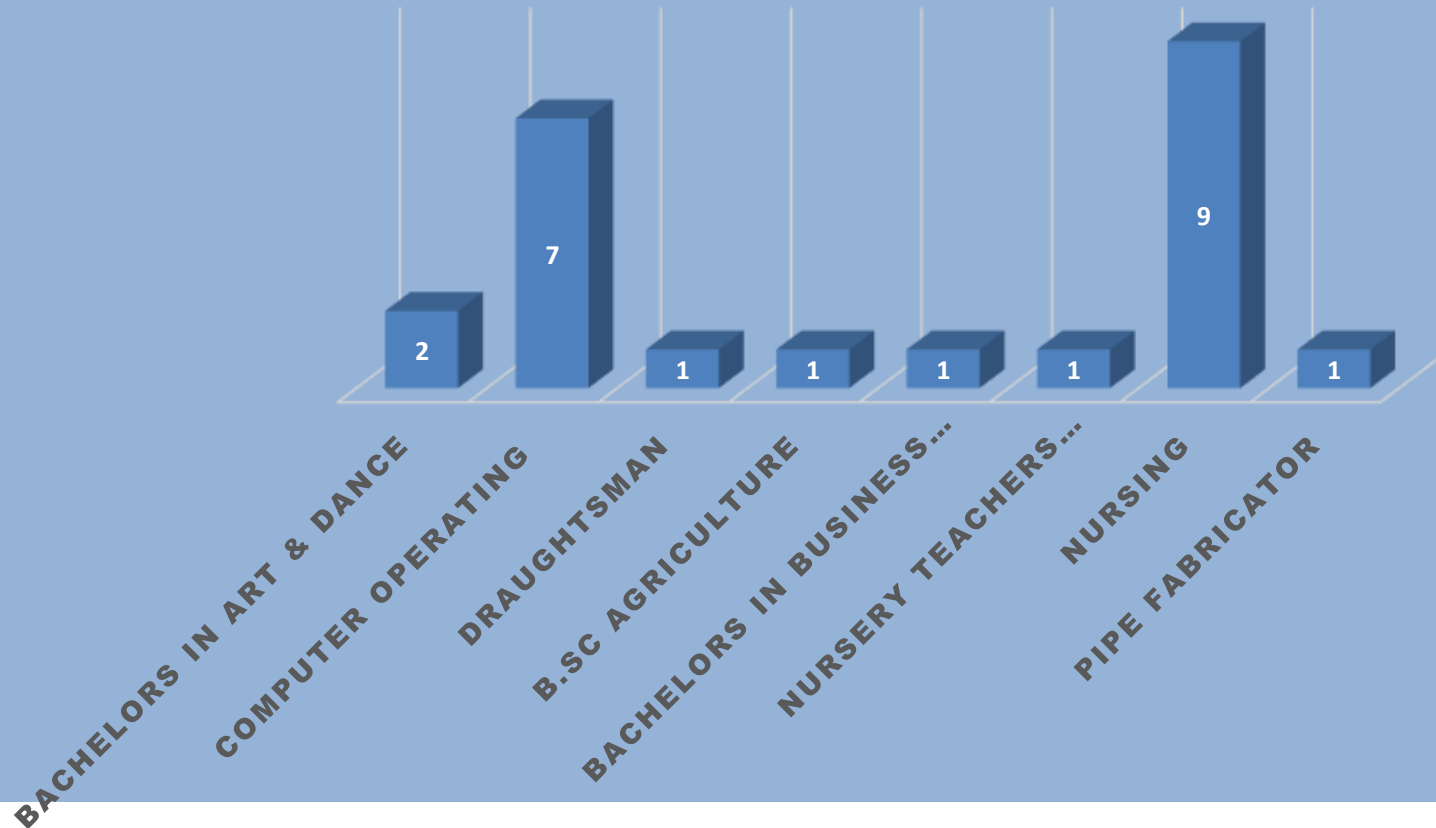

Posing in Uniforms # Being formed



Project Name: Mother's Leap (Tailoring Center)
CENTER DETAILS

1.	Name of the Center	St. Mary's Inter College Jhansi
2.	Address	Masiha gunj, sipri Bazar, Jhansi, U P. 284003
3.	Date of Commencement	1 st April 2017
4.	No.of batches	3
5.	No.of students	40
6.	No.of teachers	2
7.	Affiliated to	St. jude vocational trinning center
9.	No. of Tailoring Machines	15
10.	No.of tailoring Machine sponsored by BREAD	15







Visit us:

- www.breadnoida.org
- www.facebook.com/marysmealsindia
- www.twitter.com/breadnoida

Thank You

